

*EnterTrainer Concept*  
*Wingspan - 58.25"*  
*Wing Area - 680 sq. in.*  
*Overall Length - 55"*  
*Power - .40 to .46 - 2c*  
*or HiMax HC5018-530*

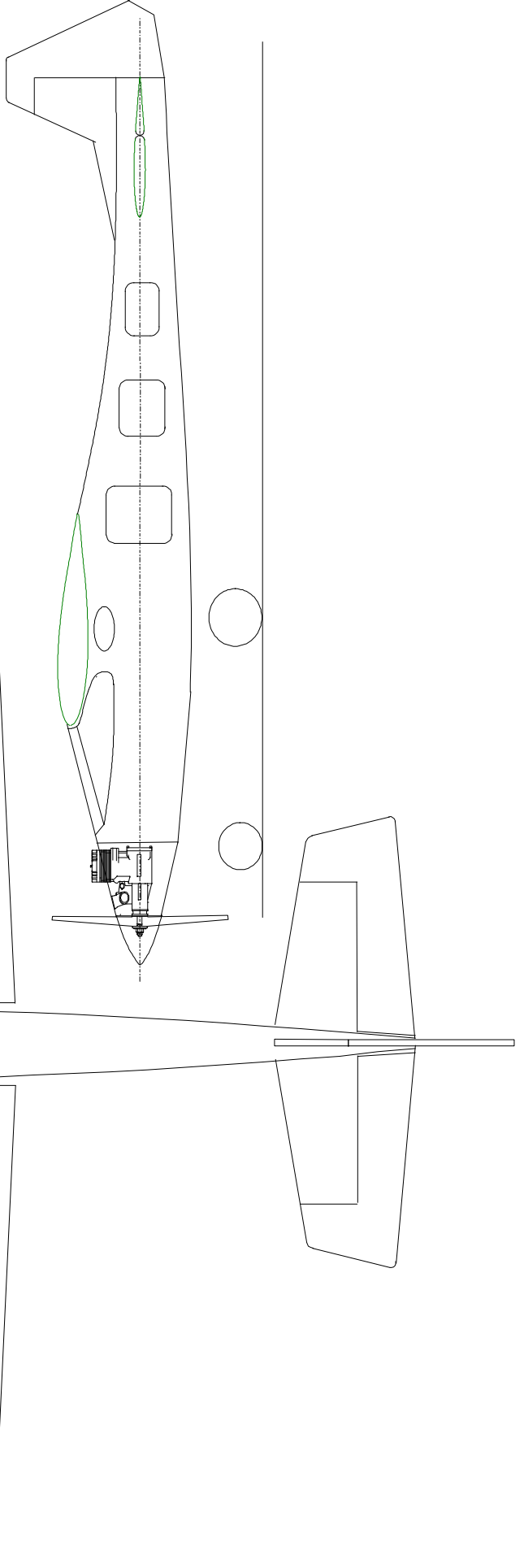

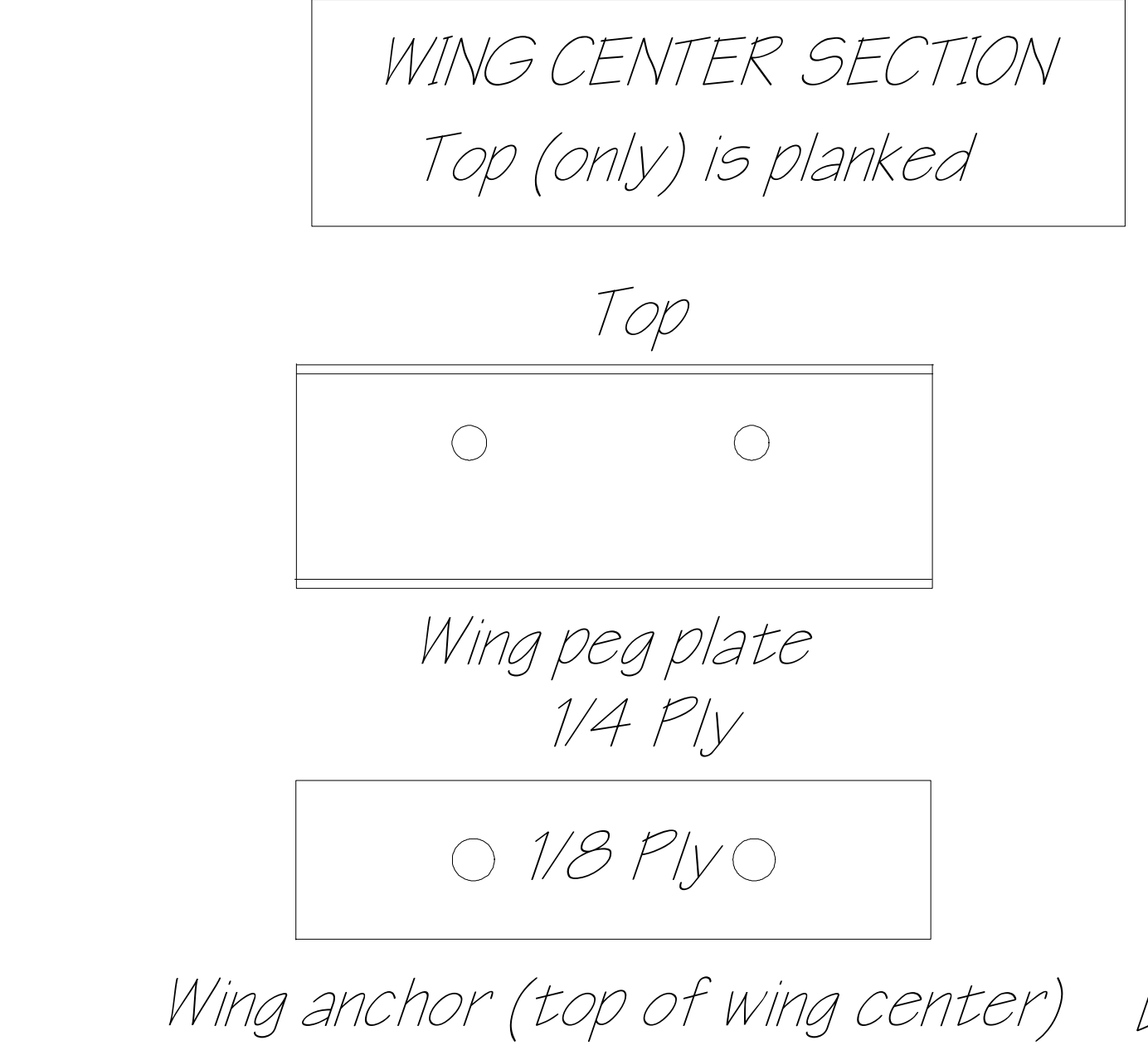

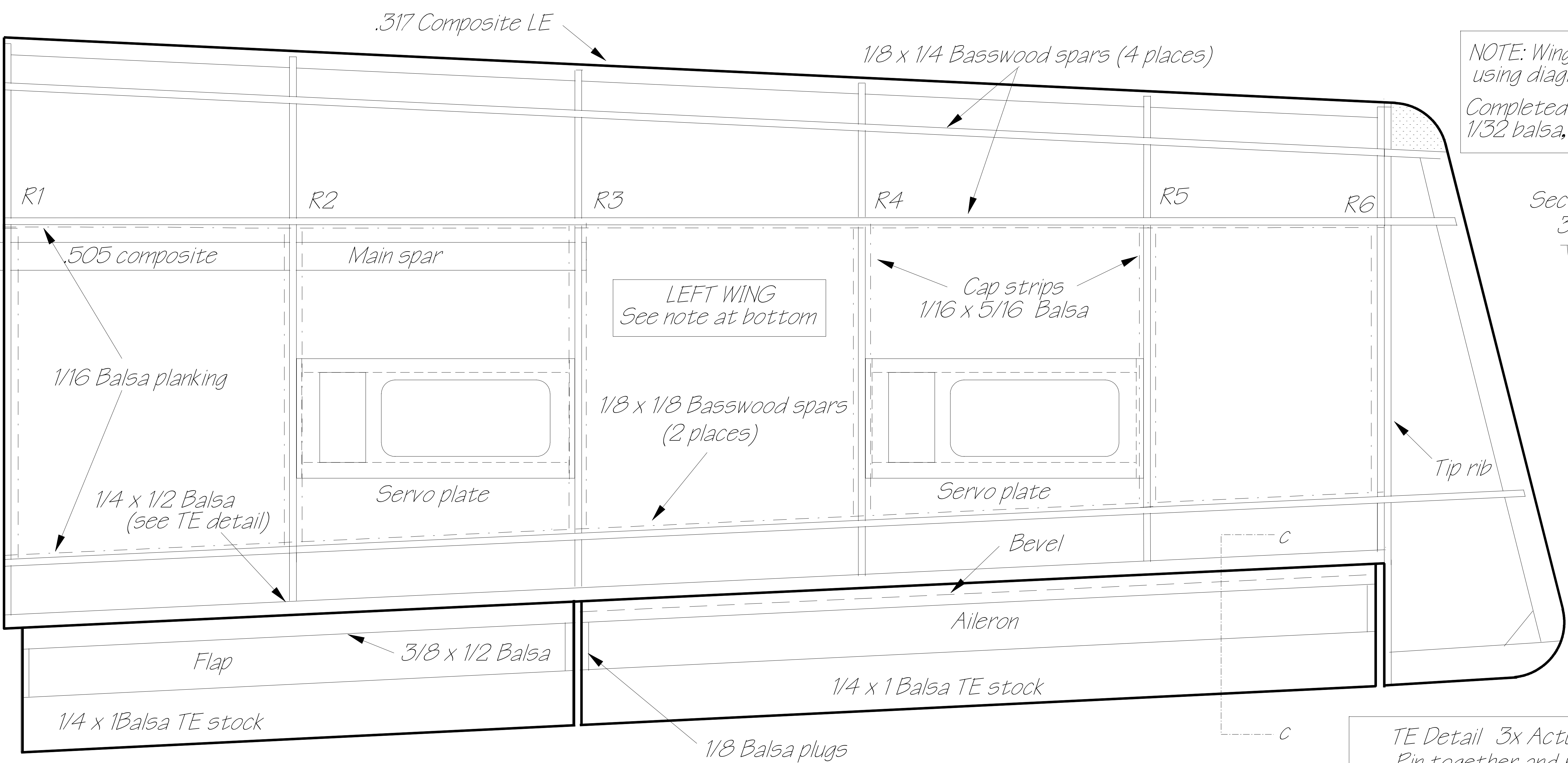

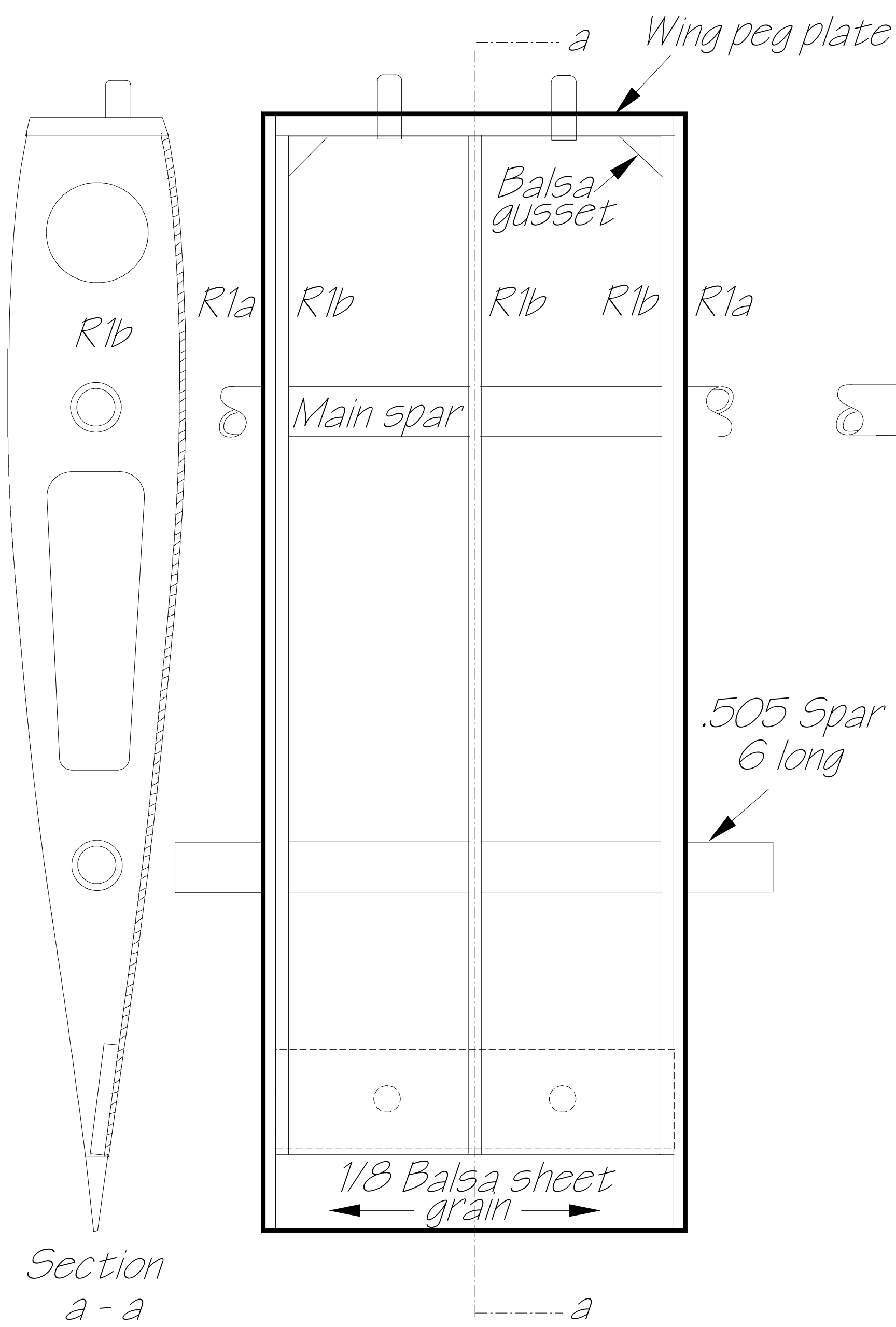
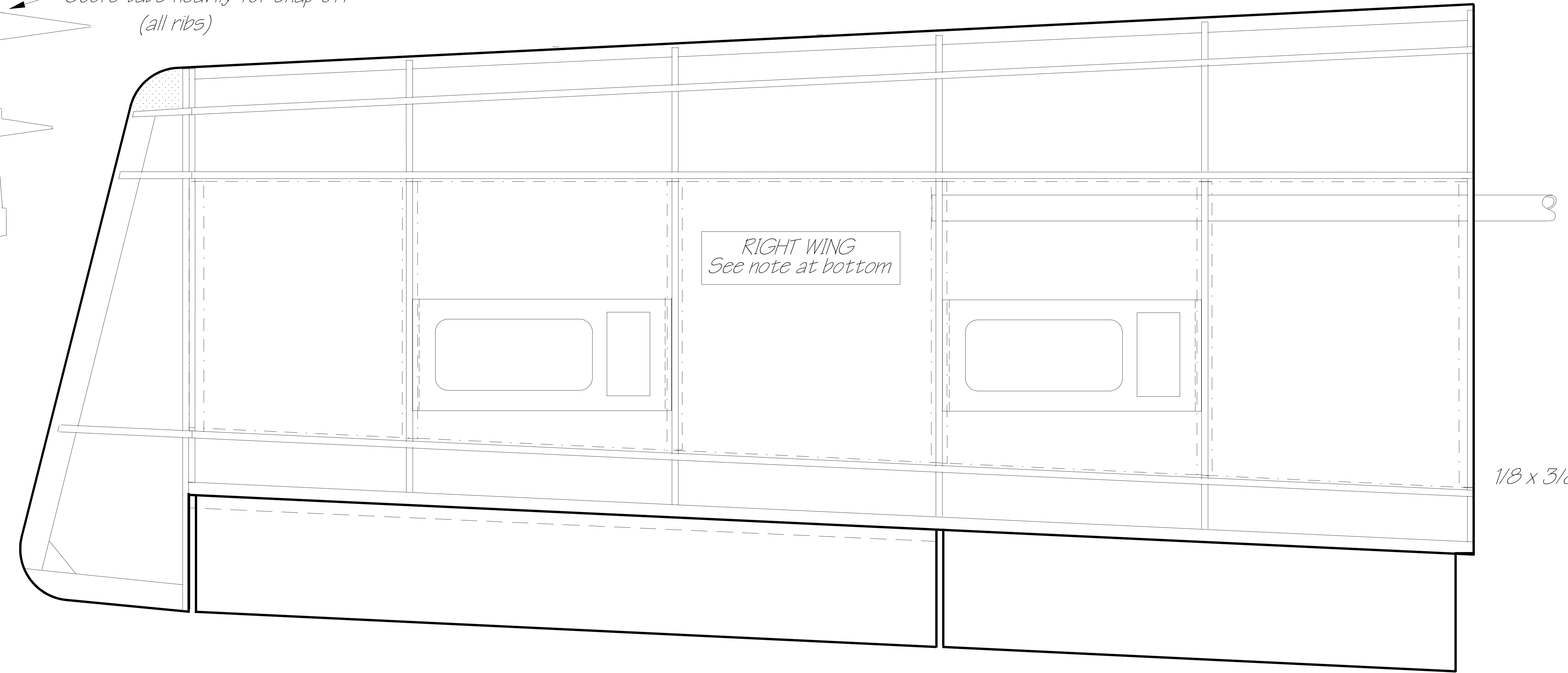
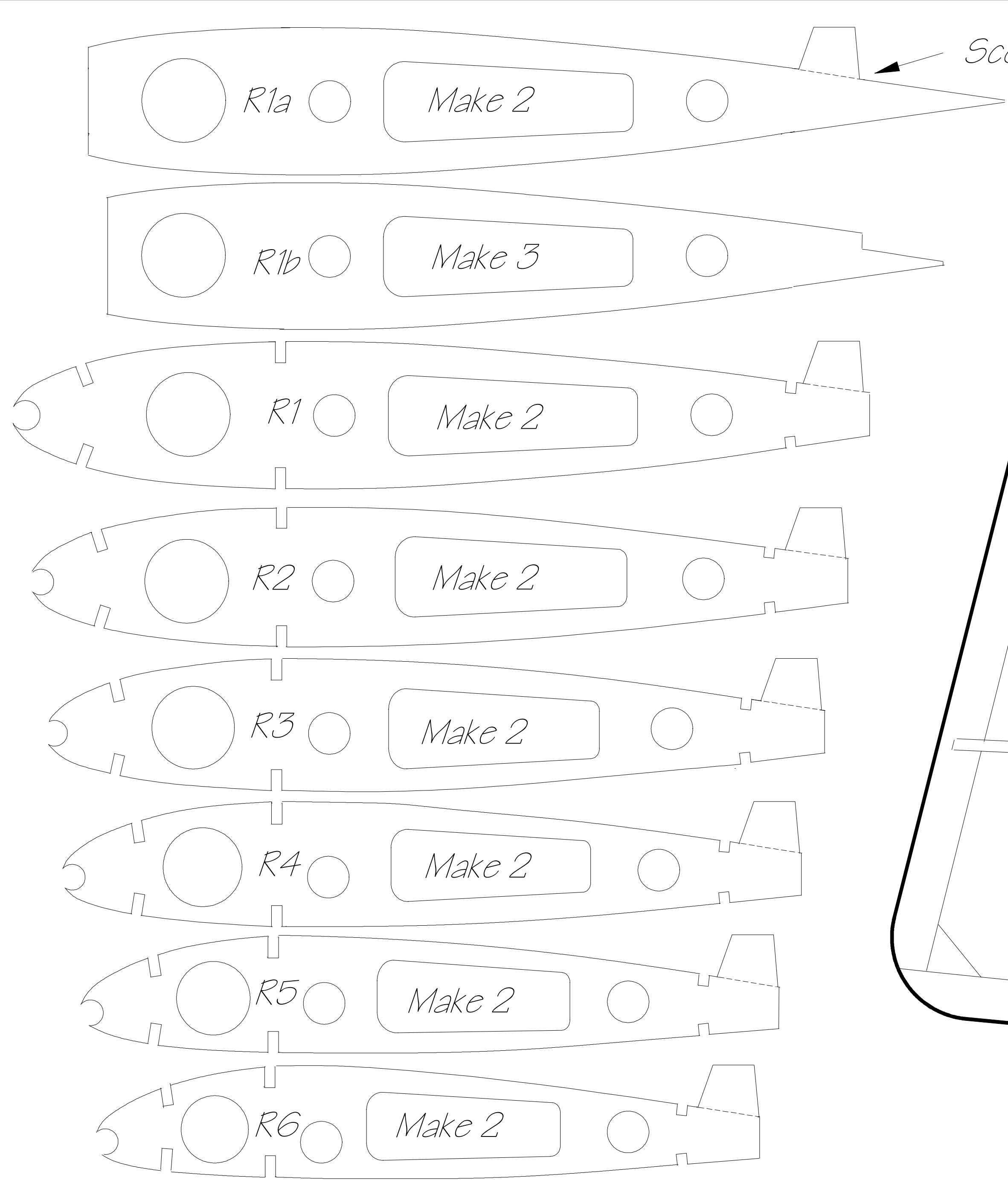

Dashed lines are 1/8 x 1/4 Basswood reinforcement

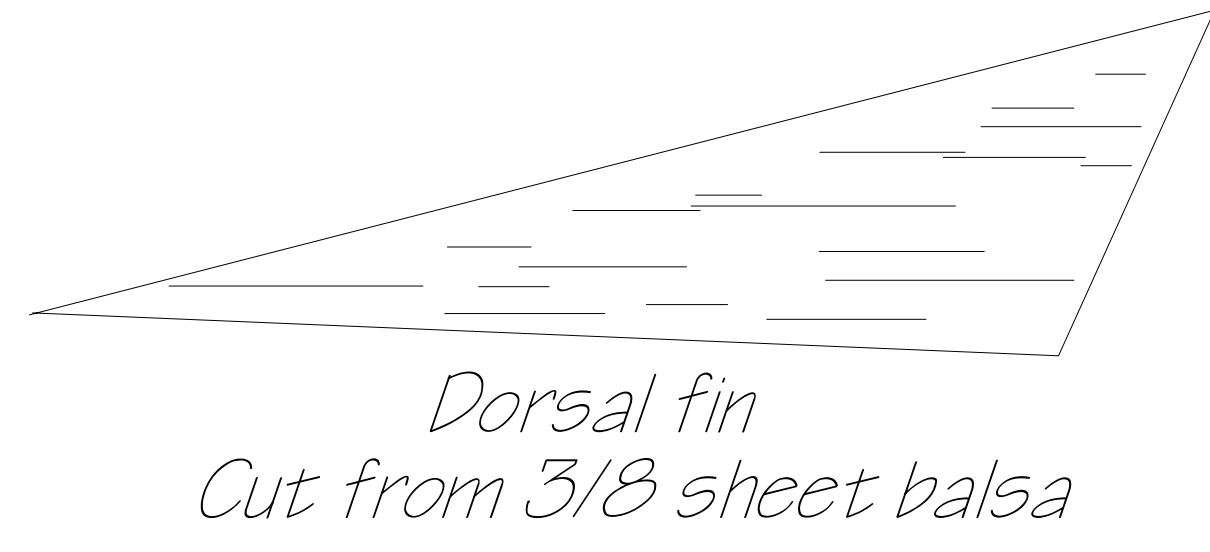

NOTE: WINGS AND WING CENTER SECTION ARE BUILT UPSIDE DOWN OVER PLAN (SEE TEXT)

NOTE: Wingtips are constructed using diagram at upper right. Completed tips are planked with 1/32 balsa, top and bottom

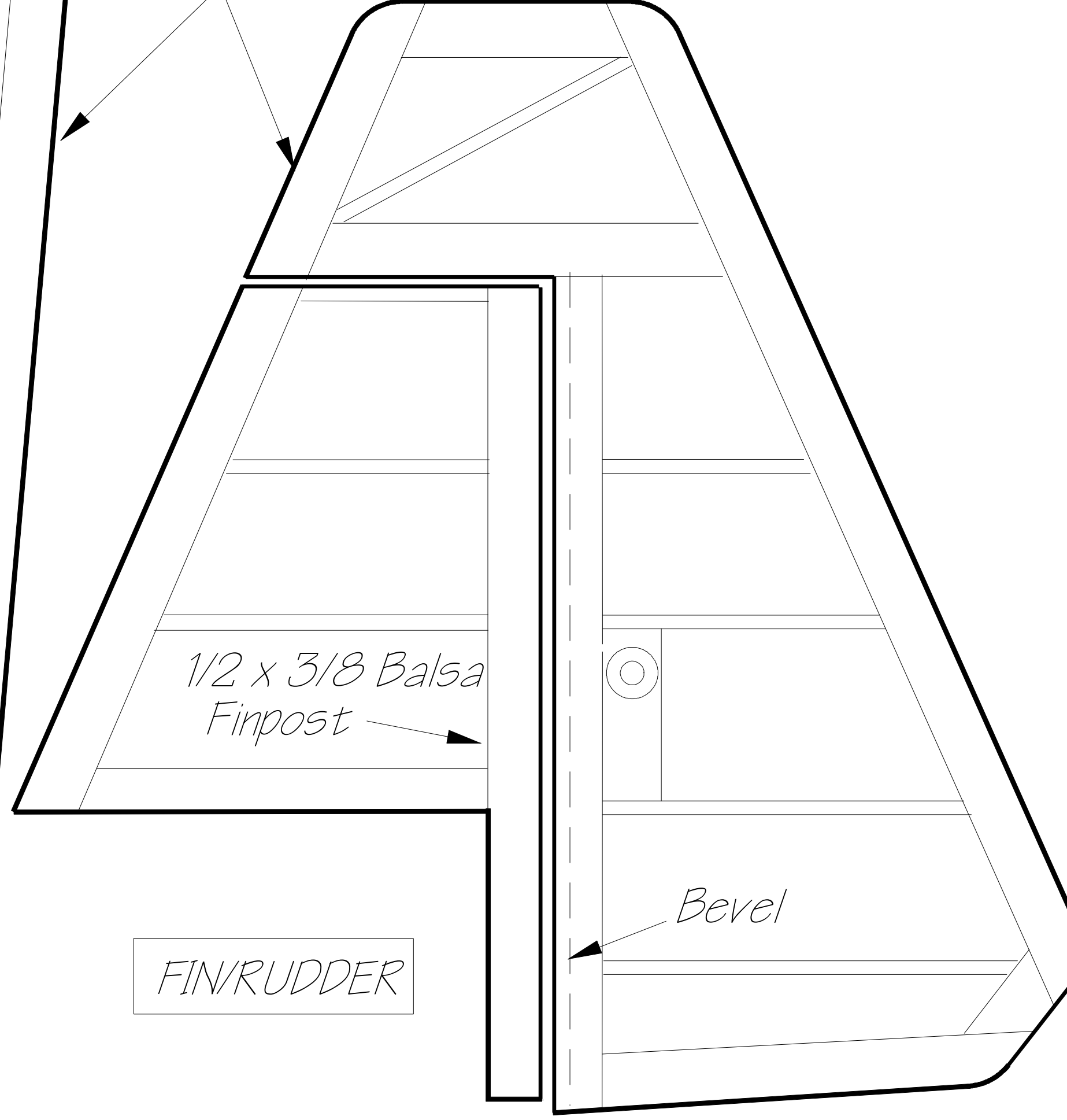
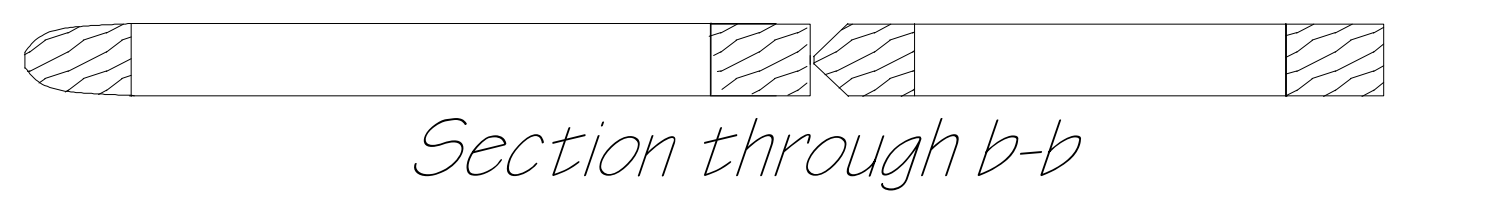
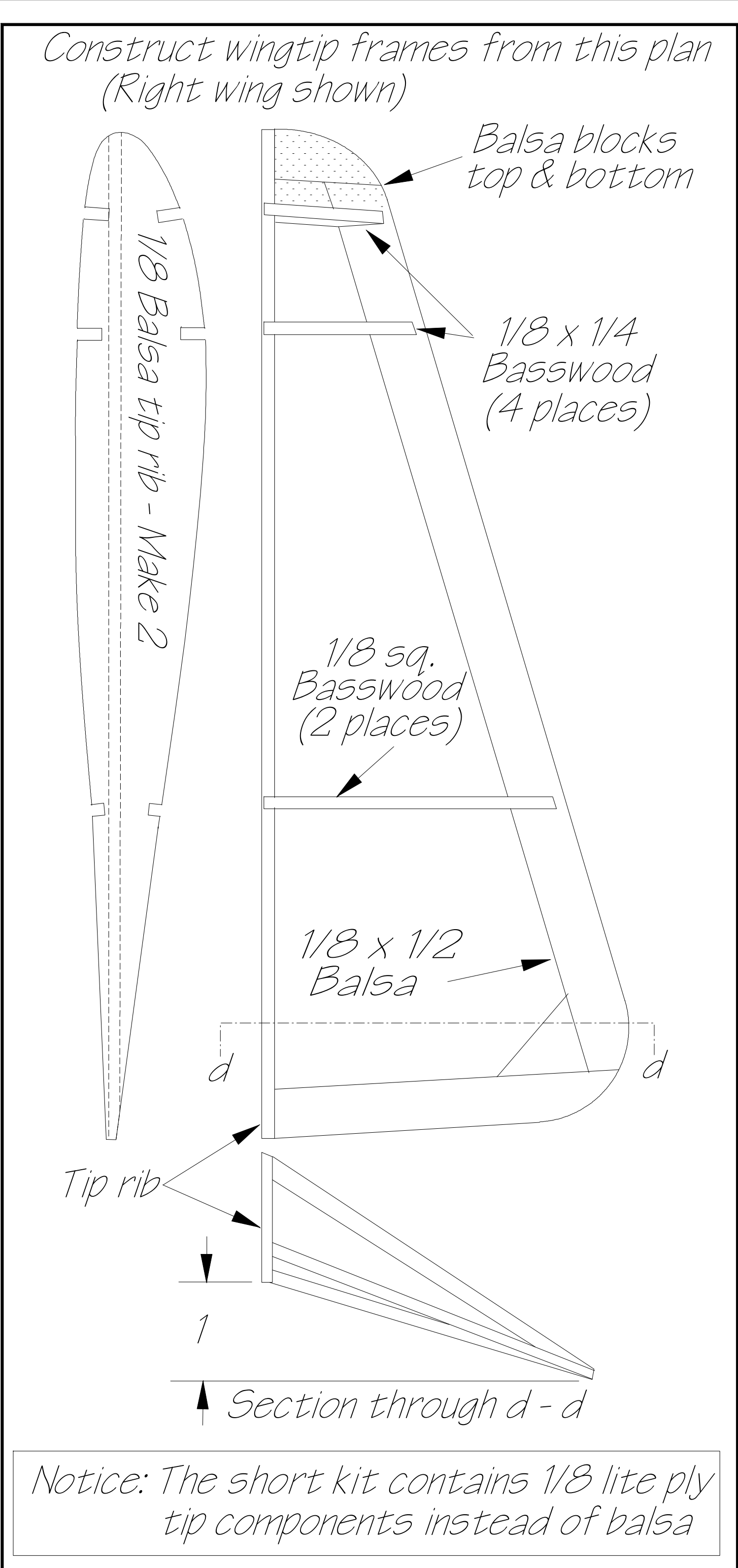
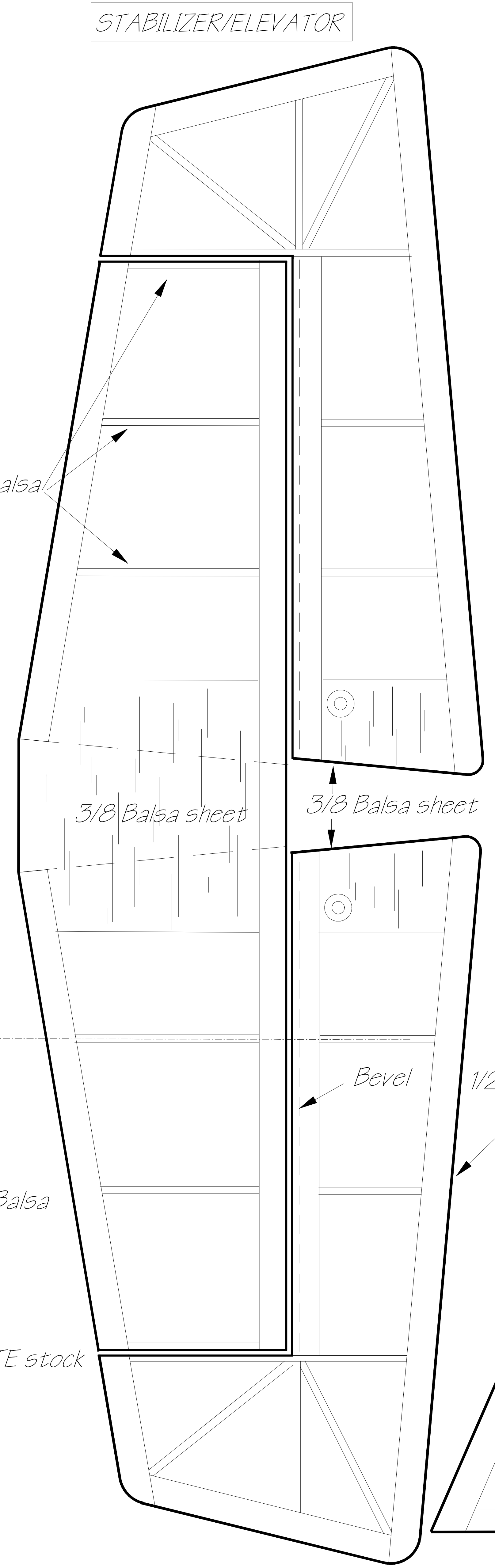
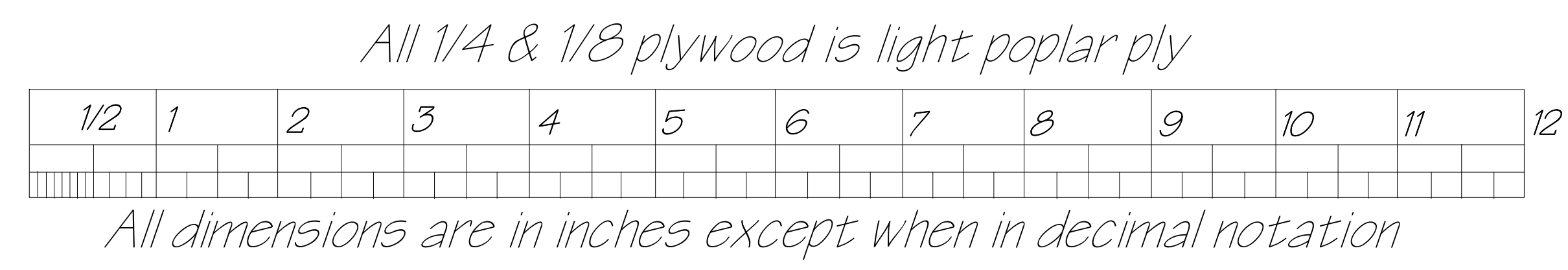
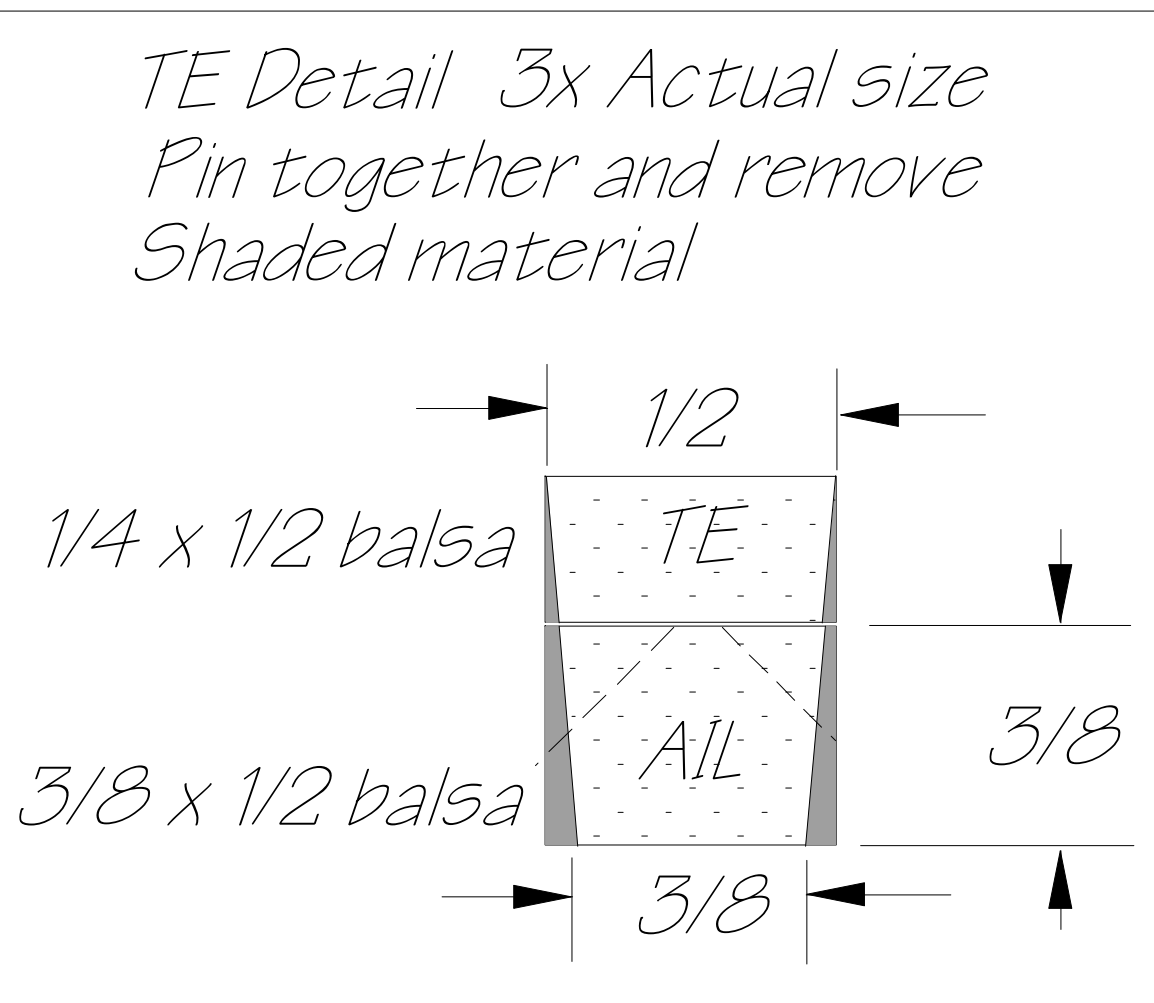
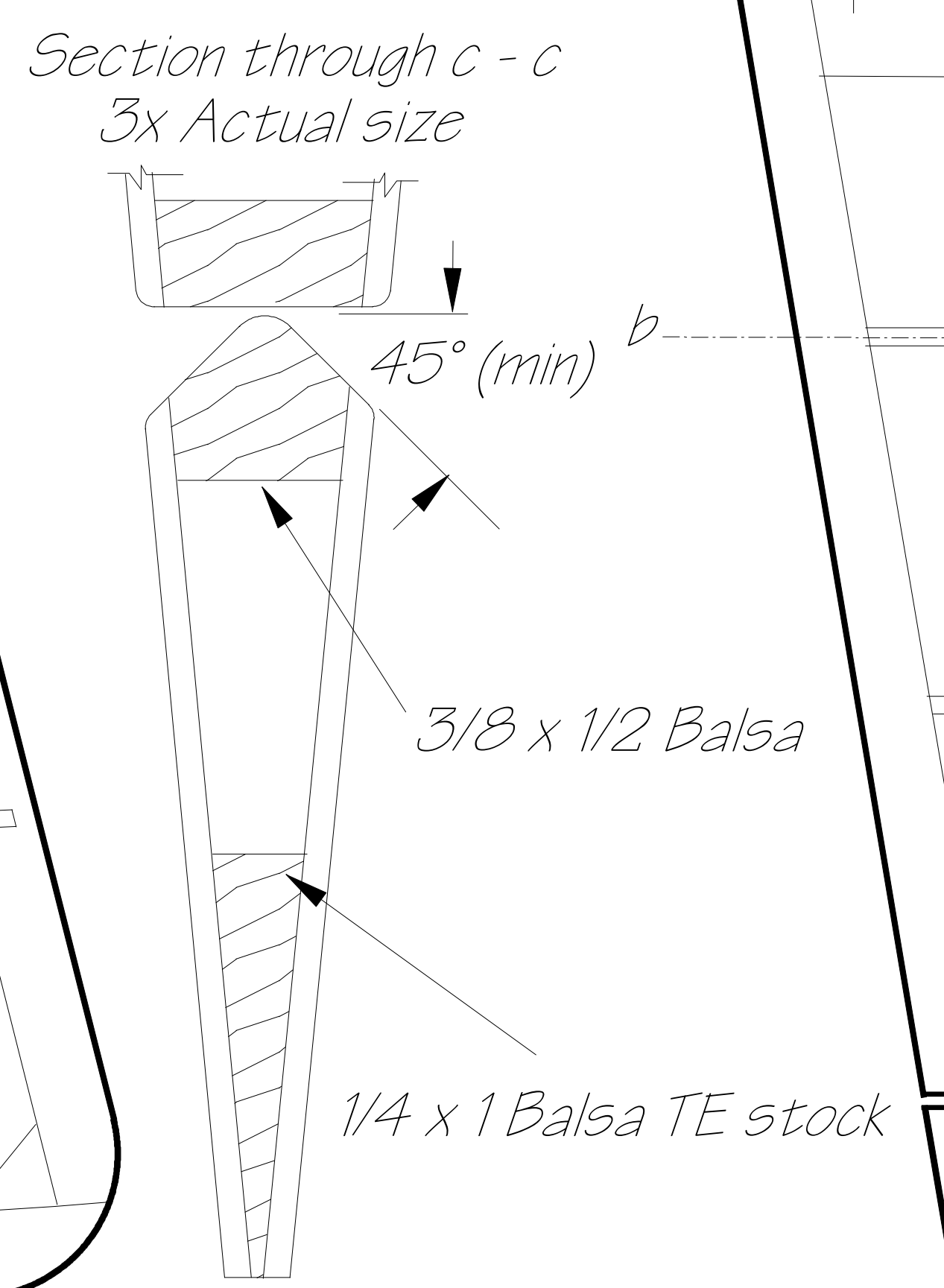

Note: empennage is constructed of 3/8 x 1/2 and 1/8 x 3/8 balsa strip stock except as noted



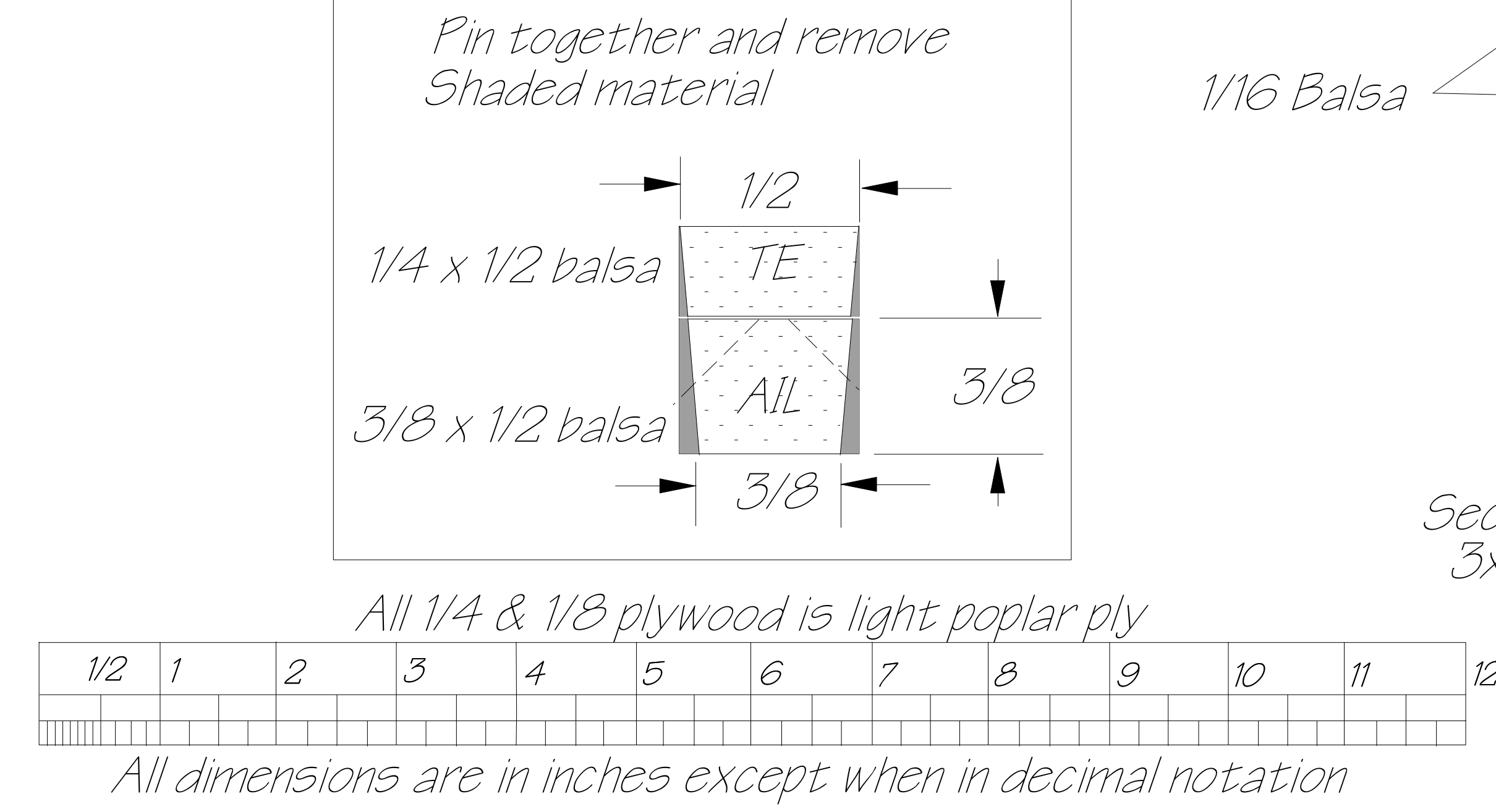
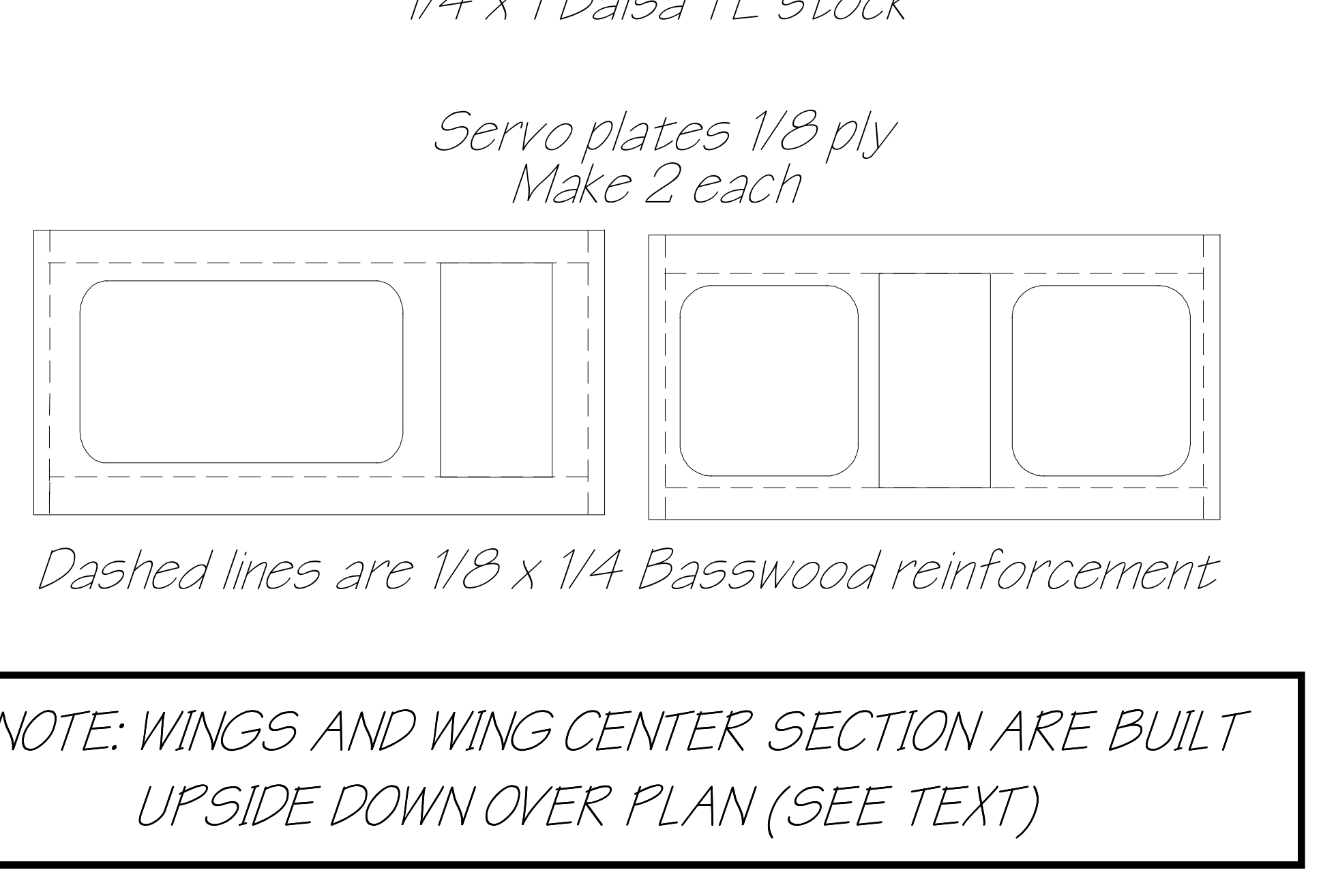
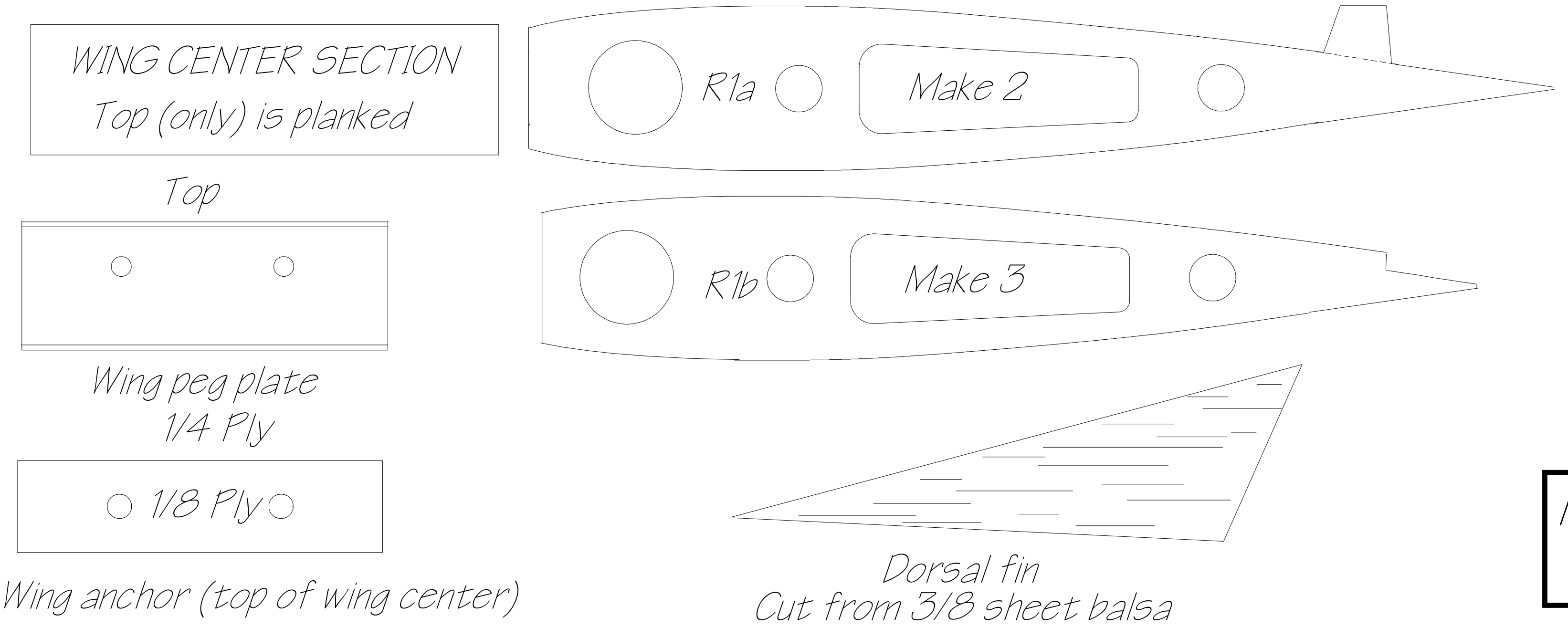
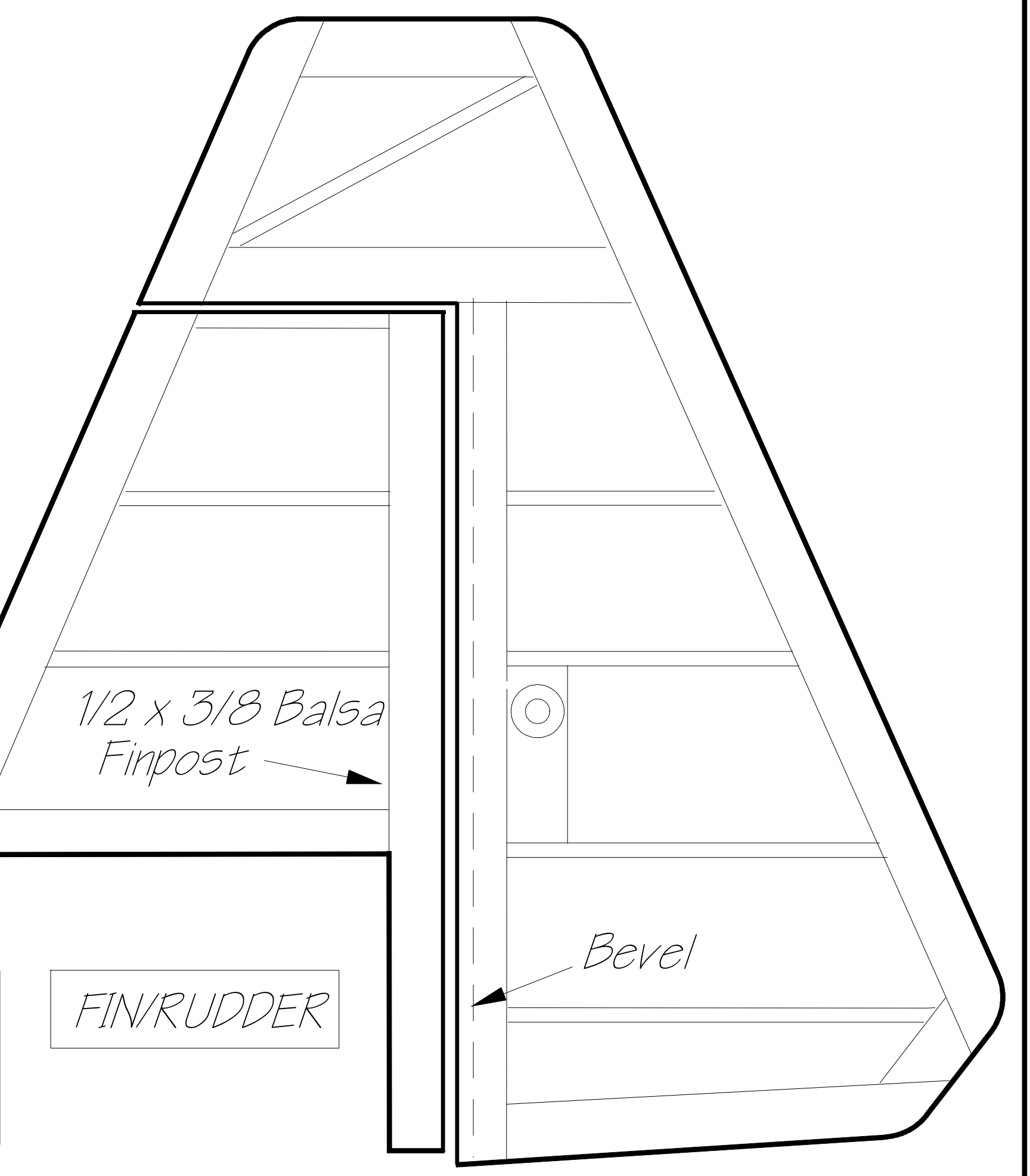
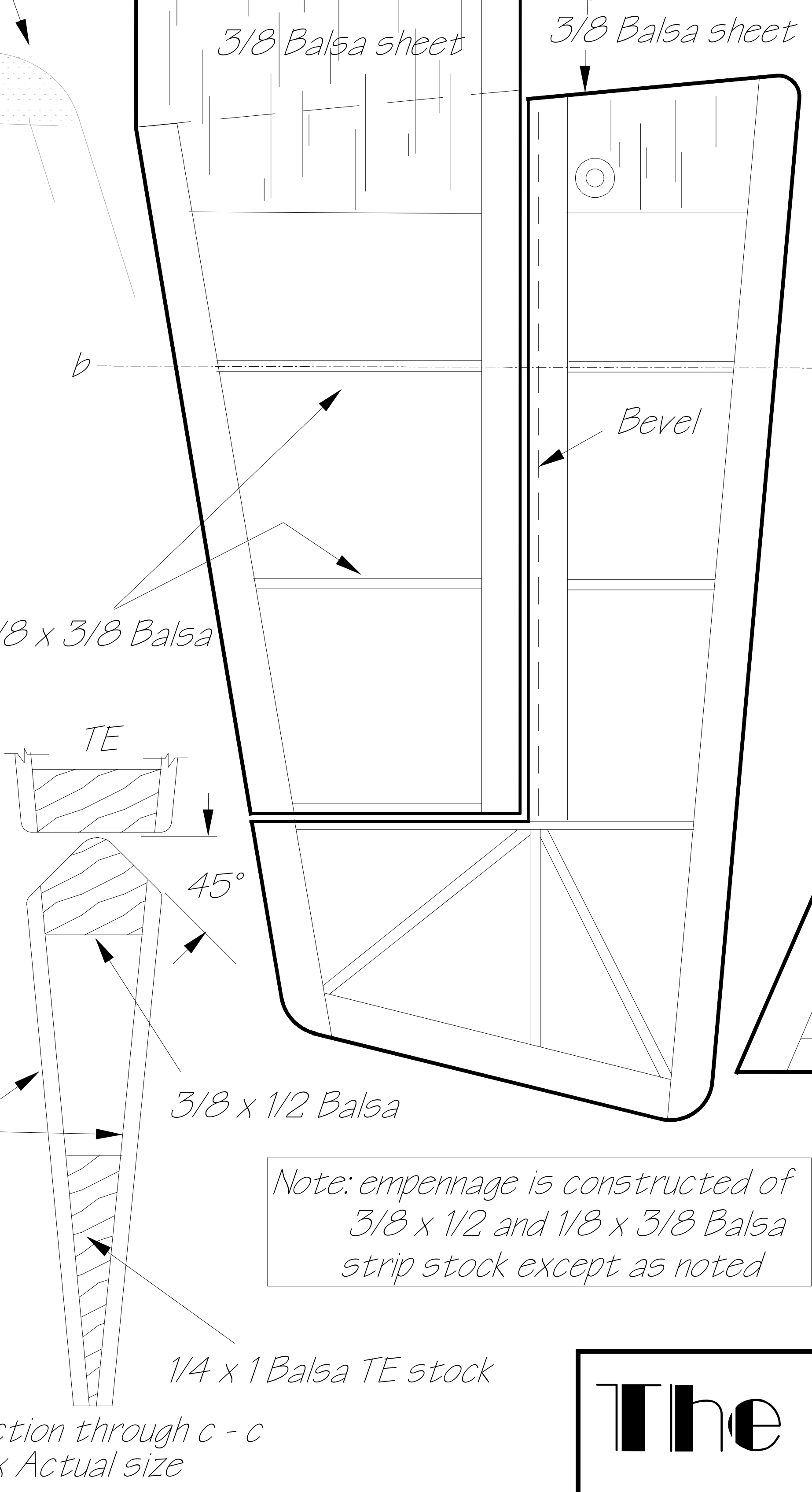
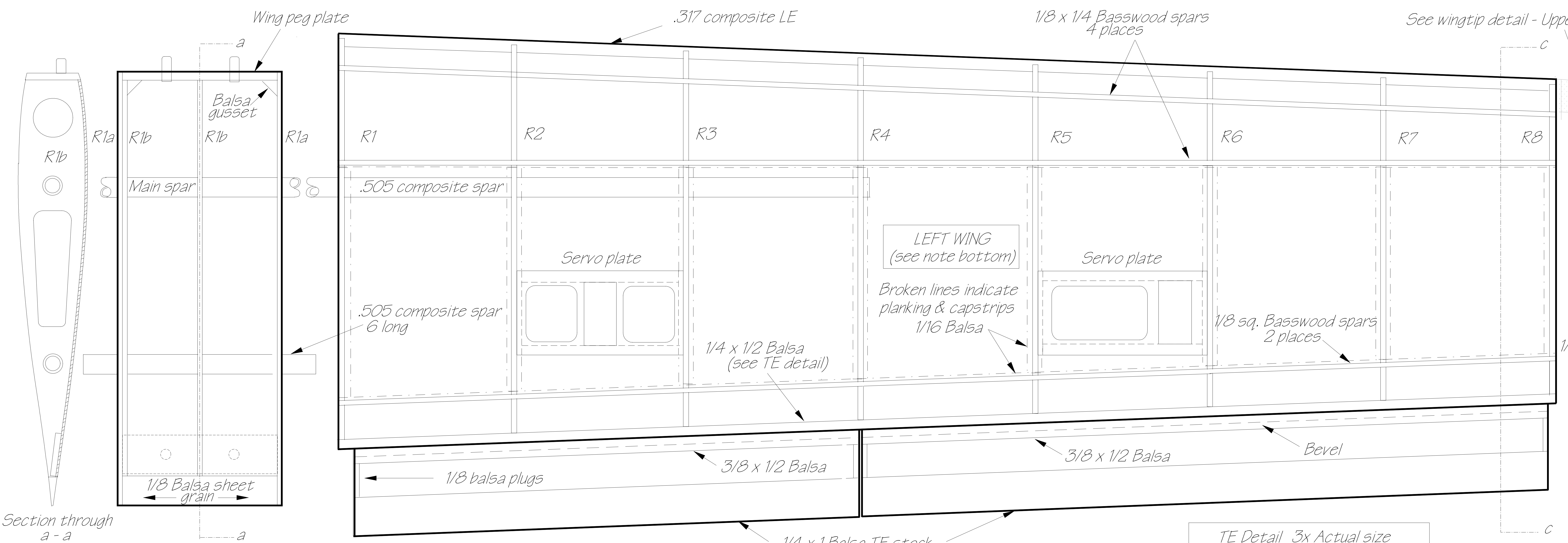
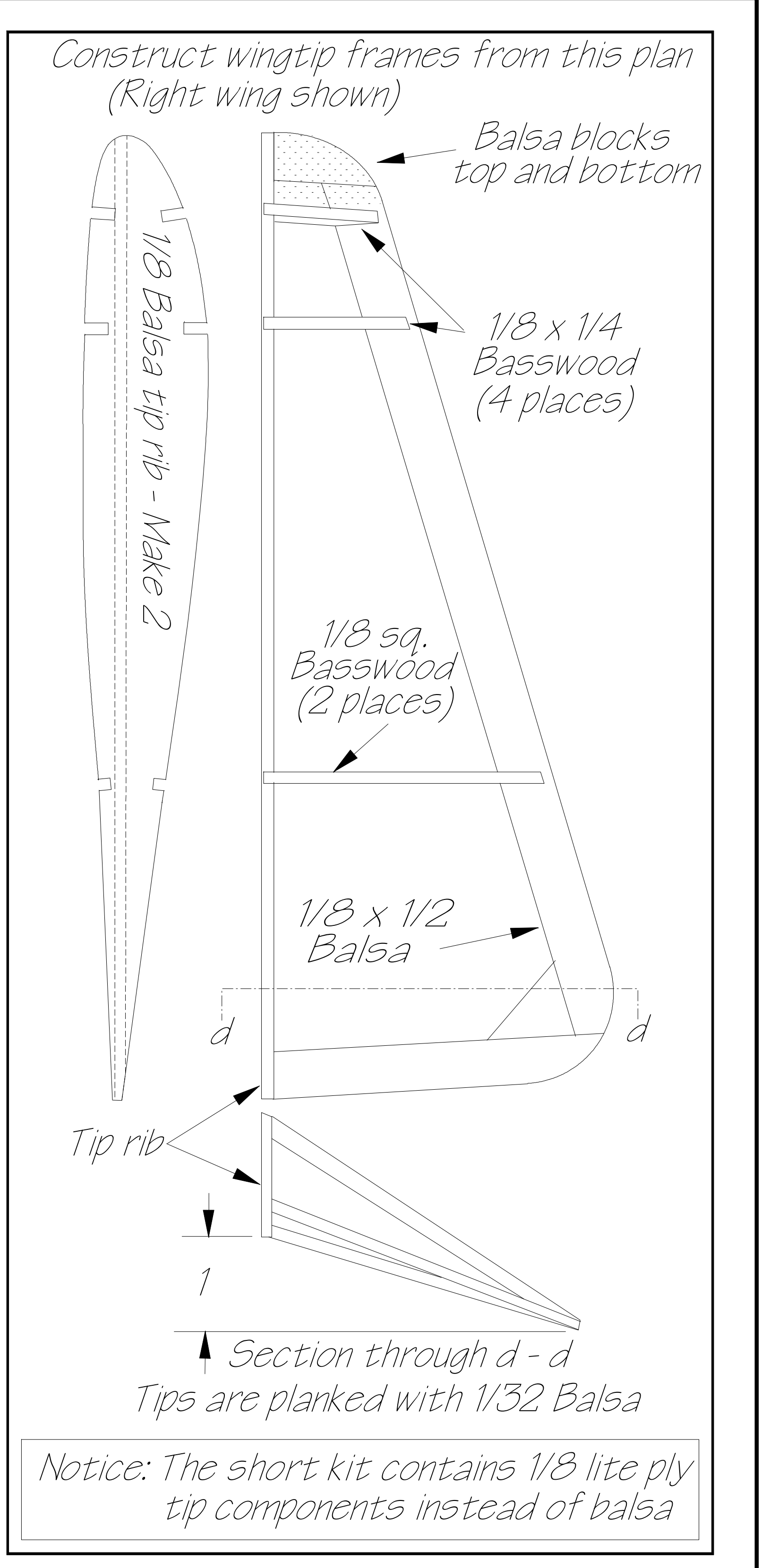
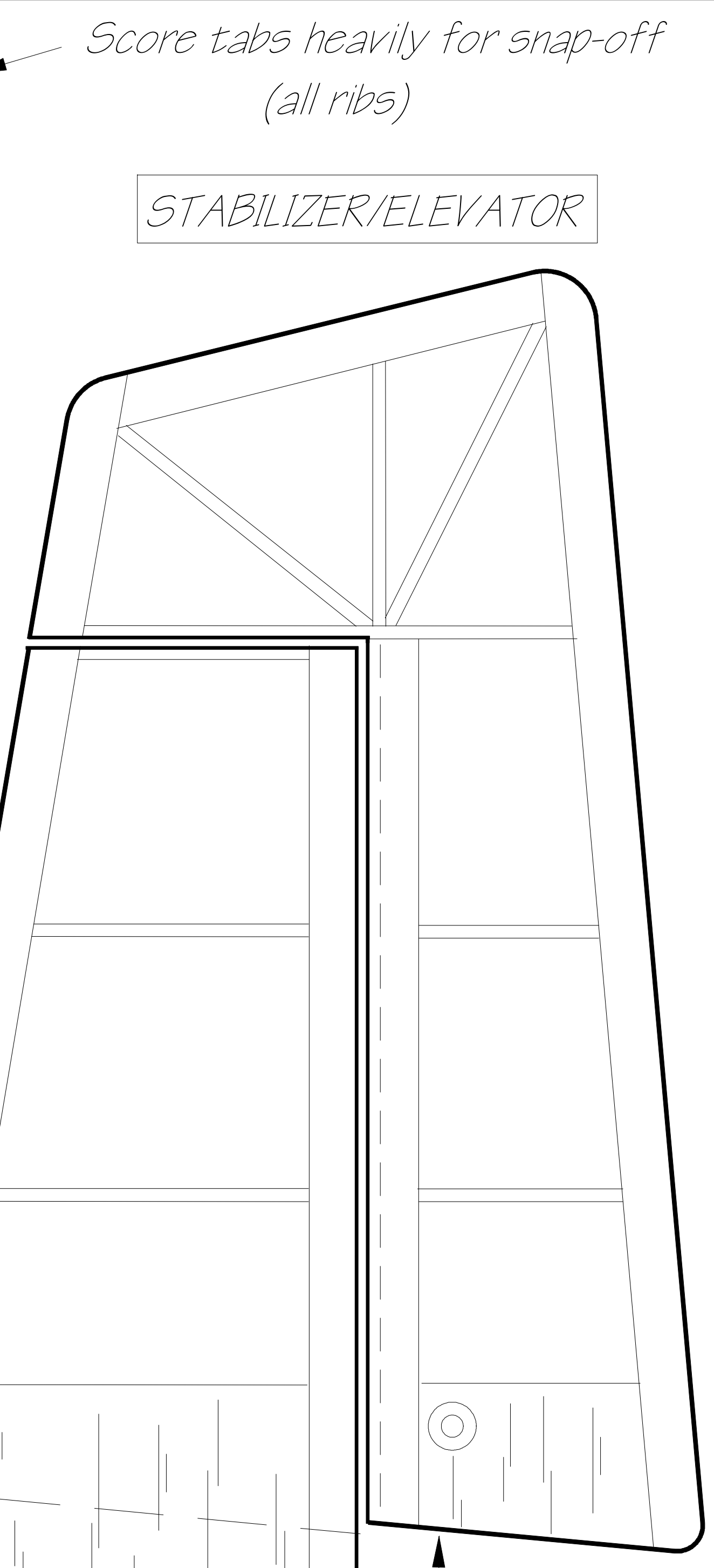
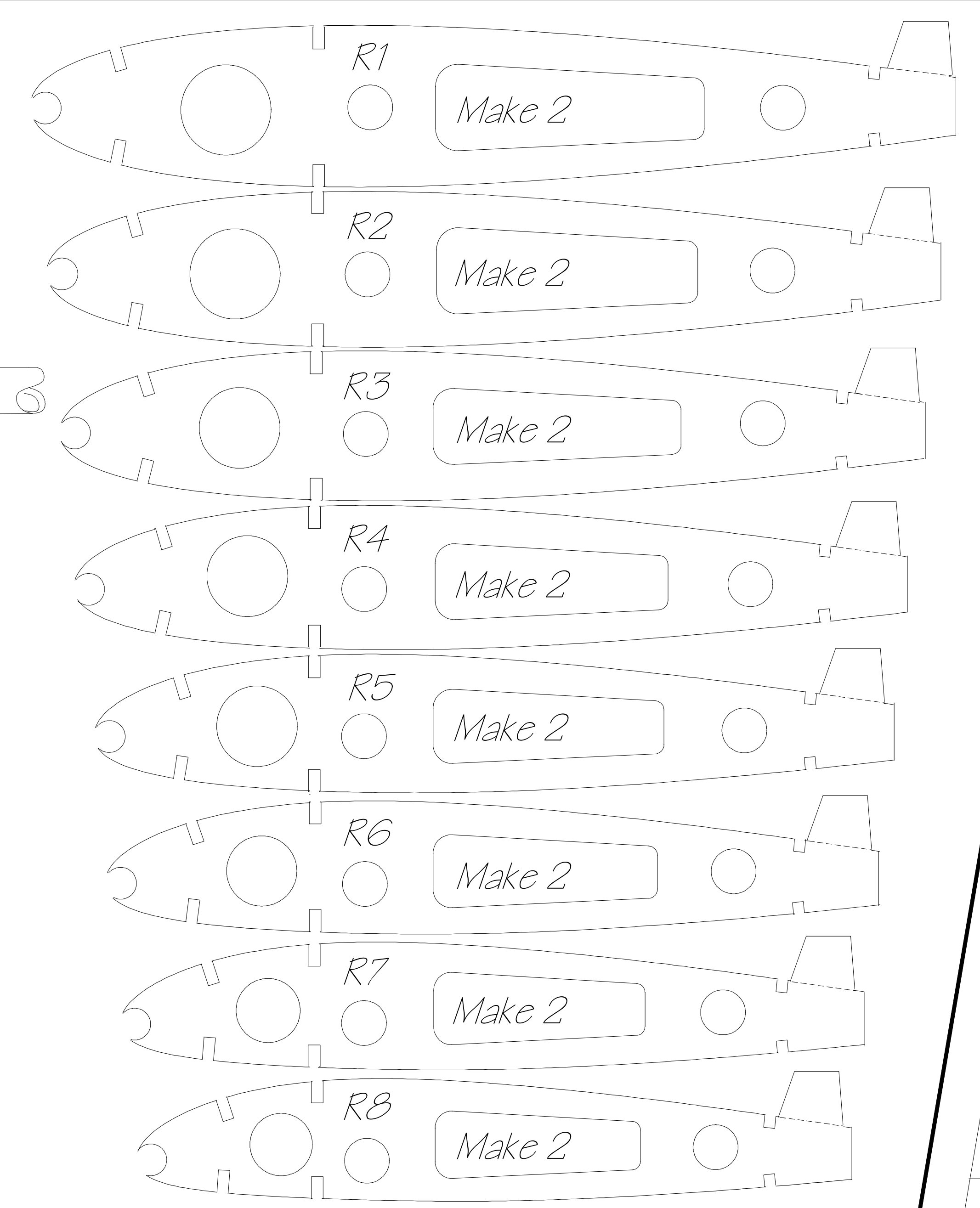
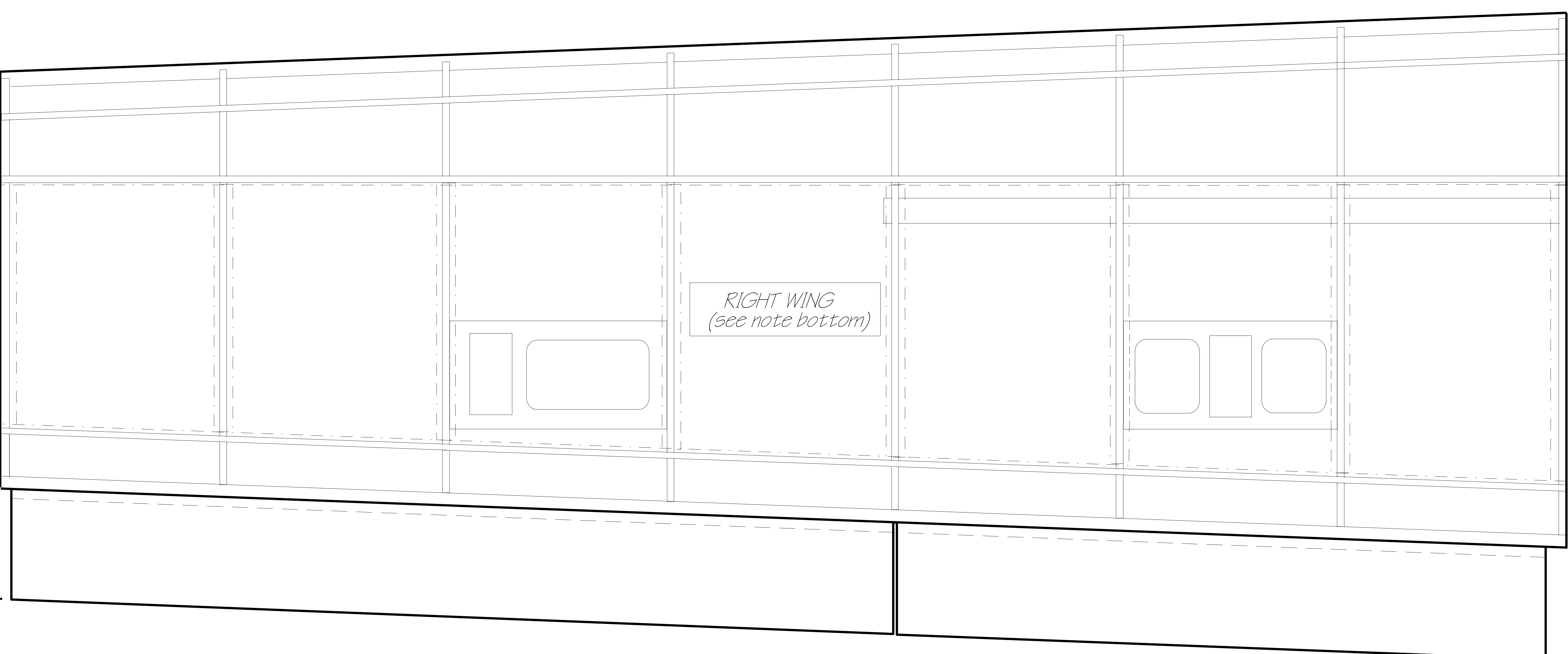

Note: empennage is constructed of 3/8 x 1/2 and 1/8 x 3/8 Balsa strip stock except as noted